



See latest news from Thai Enquirer on our Social Media pages

**X (Twitter) - <https://twitter.com/ThaiEnquirer>**

**Facebook - <https://facebook.com/ThaiEnquirer>**

**Instagram - <https://www.instagram.com/thaienquirer/>**

**March 10, 2025**

## **Thai Enquirer News Summary**

### **Economic News**

- Prime Minister Paetongtarn Shinawatra is set to chair a meeting of the Economic Stimulus Policy Committee today to discuss measures aimed at achieving economic growth of 3-3.5%. The meeting is expected to approve Phase 3 of the 10,000-Baht digital wallet program, which targets a group of 3 million people aged 16 and above.
  - ❖ This phase will have a budget of 30 billion Baht as part of the program covering 15 million people with a total budget of 150 billion Baht.
  - ❖ The initiative aims to test the system before full implementation. The Digital Government Development Agency (DGA) has completed the system, and fund

disbursement is expected to begin within the 2<sup>nd</sup> quarter, or by the 3<sup>rd</sup> quarter at the latest.

- ❖ Additionally, the meeting will review economic stimulus measures proposed by various ministries, focusing on 3 key drivers.
- ❖ The Ministry of Tourism and Sports will introduce a "Half-Half Travel" program and promote tourism during festivals.
- ❖ The Ministry of Commerce will push export growth to meet the 4.4% target.
- ❖ Meanwhile, the Ministry of Finance will expedite investment and ensure that over 80% of the 2025 fiscal budget is disbursed while also facilitating loans for small businesses.



- Sirikanya Tansakun, MP and Deputy Leader of the Move Forward Party, posted on her personal Facebook page about the ‘horror’ of the Digital Wallet scheme.
  - ❖ She posted that after distributing cash 2, depleting nearly 180 billion Baht without any economic stimulus effect, the government is now pushing ahead with the real Digital Wallet program.
  - ❖ The current state of the Digital Wallet project is alarming for the public, yet the Prime Minister is still willing to push it through the Economic Stimulus Board.

**Sirikanya Tansakun - ศิริกัญญา ตันสกุล**  
2 ชั่วโมง · ๓

เรื่องสยองของ Digital wallet

หลังจากแจกเงินสดมา 2 รอบ หมดเงินไปเกือบ 180,000 ล้านบาท โดยไม่ส่งผลกระทบต่อเศรษฐกิจ รัฐบาลกำลังจะกลับมาเดินหน้าแจก Digital Wallet ของนทร์ แล้วคะ คาดว่าจะเคาะผ่านมอร์โชนโยบายกระตุ้นเศรษฐกิจวันจันทร์นี้แล้ว

ความสยองของเรื่องนี้มี 3 เรื่อง

1. รู้ทั้งรู้ว่าโครงการแจกเงินรอบแรกไม่มีผลช่วยกระตุ้นเศรษฐกิจเลย ก็ยังคงแจกเงินต่ออีก 150,000 ล้านบาท เงินนั้น 2 เฟสแรกเป็นกระตุ้นด้าน ไม่ใช่แค่จัดตั้งที่ผลิตเป่า แต่ตัวเลขการบริโภคไม่มีการขยับขึ้นเลยในช่วง 4 เดือน หลังแจกเงิน ซึ่งดูจากดัชนีการบริโภคภาคเอกชนที่จะเป็นตัวสะท้อนว่าคนจับจ่ายใช้สอยเพิ่มขึ้นมั้ย ชื่ออาหาร ขมิ้นเสื่อทำ อุปกรณ์ไฟฟ้า ต่างๆ มากขึ้นมั้ยส่งแจกเงิน แต่ผลคือกราฟราบเรียบเป็นเส้นนอน ถ้าเป็นชีพจรก็คือเหมือนชีพจรคนที่ตายไปแล้ว แต่รัฐบาลที่กำลังหมำมิดหลังชนฝา เห็นแค่นะแนมเนียมทางการเมืองไว้ก่อน เรื่องเศรษฐกิจเอาไว้ทีหลัง ก็ยังคงดันทุรังทำต่อไป
2. โครงการไม่เส็งคตามเป้า จนถึงวันนี้ ก็ยังไม่รู้จะได้แจกเมื่อไหร่ ที่เคยสัญญาไว้ไตรมาส 2 ก็คงไม่ทันอีก เพราะมีปัญหาหน่วยงานที่รับผิดชอบต่างคนต่างทำยังไม่พอ ยิ่งยิ่งกักรับผิดชอบงาน นโยบายกันไม่ไปด้วย แผนมอบชำระ Payment Platform DGA หรือสำนักงานพัฒนารัฐบาลดิจิทัล เป็นคนทำ แต่ไม่ยอม operate โยมไปไม่จ่ายของโครงการ เป็นคน operate กระทรวง DE ที่รับเป็นเจ้าของแต่ไม่รู้เรื่องอะไรเกี่ยวกับระบบเลย เพิ่งจะรู้ว่าเมื่อ 3 อาทิตย์ที่แล้วว่าต้องมาทบทวนระบบ

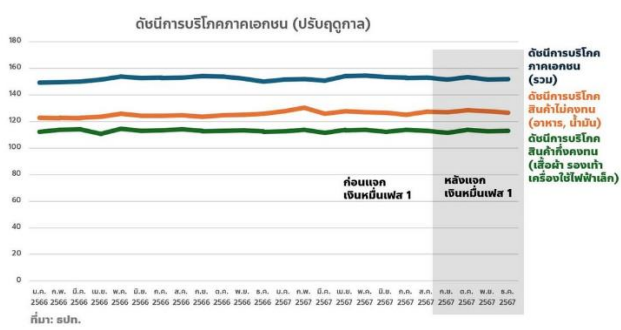

- Manaporn Charoensri, Deputy Minister of Transport, announced that on Monday, April 10, the Civil Aviation Authority of Thailand (CAAT) Board will meet to discuss reducing airfare prices by approximately 30%.
  - ❖ This move aims to attract more tourists to visit secondary travel destinations like Trang. The price reduction is expected to take effect in April, coinciding with the Songkran festival.



- On Friday, March 7, the Stock Exchange of Thailand (SET) index closed at 1,202.03 points, up 12.48 points (+1.05%), with a trading value of 37.81 billion Baht. The index rebounded technically after a sharp decline, supported by buying pressure in DELTA and energy stocks. However, overall trading volume remained thin due to the lack of strong positive factors.



- ❖ One key factor supporting the market was the SET's ongoing study of the Thailand Individual Saving Account (TISA) program. The plan aims to encourage individuals to invest in Thai stocks instead of keeping their money in bank savings, allowing investors to claim tax deductions on their stock investments if held for a specified period.

| .Most Active Value |        |         |        |        |         |       |        |  |
|--------------------|--------|---------|--------|--------|---------|-------|--------|--|
| Symbol             | Last   | Vol     | Bid    | Offer  | Vol     | Chg   | %Chg   |  |
| KBANK CA           | 148.00 | 115,000 | 147.50 | 148.00 | 130,200 | -0.50 | -0.34% |  |
| ADVANC             | 274.00 | 56,800  | 274.00 | 275.00 | 132,700 | 0.00  | 0.00%  |  |
| CPALL CA           | 52.00  | 547,900 | 51.75  | 52.00  | 277,200 | +0.25 | +0.48% |  |
| DELTA              | 81.25  | 77,500  | 81.00  | 81.25  | 112,800 | +3.75 | +4.84% |  |
| AOT                | 40.25  | 1,310K  | 40.00  | 40.25  | 417,200 | -0.25 | -0.62% |  |
| WHA CA             | 3.76   | 1,460K  | 3.76   | 3.78   | 1,835K  | +0.24 | +6.82% |  |
| TRUE               | 11.00  | 1,274K  | 11.00  | 11.10  | 2,312K  | +0.10 | +0.92% |  |
| BBL                | 149.00 | 60,000  | 148.50 | 149.00 | 285,500 | +2.00 | +1.36% |  |
| GULF               | 49.00  | 62,300  | 49.00  | 49.25  | 1,049K  | +0.25 | +0.51% |  |
| PTT                | 29.75  | 16,458K | 29.50  | 29.75  | 4,139K  | 0.00  | 0.00%  |  |

- ❖ For the upcoming week, the stock market is expected to remain range-bound between 1,188 – 1,205 points.

| Impact Gain | Trade   | Change | %Chg | Impact |
|-------------|---------|--------|------|--------|
| DELTA       | 81.25↑  | +3.75  | 4.84 | +3.825 |
| PTTEP       | 107.00  | +1.50  | 1.42 | +0.480 |
| IVL         | 21.50   | +1.00  | 4.88 | +0.460 |
| GPSC        | 30.50↓  | +2.00  | 7.02 | +0.460 |
| TLI         | 11.90↑  | +0.40  | 3.48 | +0.372 |
| CRC         | 31.00   | +0.75  | 2.48 | +0.367 |
| MINT        | 29.50↑  | +0.75  | 2.61 | +0.345 |
| BBL         | 149.00↑ | +2.00  | 1.36 | +0.320 |
| BAY         | 23.20↑  | +0.50  | 2.20 | +0.300 |
| SCC         | 152.00  | +3.00  | 2.01 | +0.300 |

- Osamu Sudo, Acting Chief Marketing Officer of Amata Corporation Plc (AMATA), revealed that the company's performance in 2025 is expected to grow further, following a record-high total revenue of 14.99 billion Baht in the previous year.
  - ❖ As of the end of 2024, AMATA had a land sales backlog of 21.2 billion Baht, with plans to transfer ownership of 50% of this amount. The company has also set a land sales target of at least 2,000 rai, exceeding the 1,912-rai sold last year.
  - ❖ Additionally, AMATA has allocated a budget of 7-8 billion Baht for land acquisition and development in Thailand.
- Athiphon Teerasongkran, Deputy Managing Director of Foodland Supermarket Co., Ltd., stated that sales in 2025 are expected to stay at a similar level to the previous year, which recorded over 6.3 billion Baht in sales.
  - ❖ This projection is based on a 7-8% decline in sales during the first two months of this year compared to the same period last year. The situation is expected to persist until mid-year due to weak consumer purchasing power. In 2024, although the number of customers increased by 3%, the total purchase value declined by 7%.

- ❖ The Easy e-Receipt 2.0 program, which allows customers to use their purchases for tax deductions, has not significantly boosted sales, as most participants are existing customers who do not directly benefit from the program. As for Phase 3 of the digital wallet program, Foodland is still assessing whether to participate, as the specific criteria for the program remain unclear.
- ❖ This year, Foodland has no plans to expand new branches and is considering reducing its 24-hour operating hours to cut costs. The decision comes as the number of night-shift workers, which are Foodland's key late-night customers, has declined, influenced by the economic downturn and the midnight alcohol sales ban, which has led to earlier closing times for many establishments.



- Today the People's Party MP Rukchanok Srinork plans to expose the Social Security Fund's investment of 2.6 trillion Baht, which is suspected of intentionally benefiting.

👤 รุกชานอก ศรีนอร์ค - Rukchanok Srinork  
1 มีนาคม 2568

เห็นใจจากท่าน HSCK... ขอช่วยกันติดตาม...  
ซึ่งมีโครงการฯ... 2.6 ล้านล้านบาท...  
เรื่องนี้มีข้อมูล... 2.6 ล้านล้านบาท...  
1) ส่วนใหญ่มาจาก... 2) การนำเงิน... 3) การนำเงินไป... 4) มีมติ... 5) สอดคล้อง...  
เรื่องนี้เป็นที่... 2.6 ล้านล้านบาท...  
10 มีนาคม 2568 9:30 น.ที่ SKYY9 CENTRE





## **Political News**

- Prime Minister Paetongtarn Shinawatra denied claims of lobbying after House Speaker Wan Muhamad Noor Matha asked the opposition to remove former Prime Minister Thaksin Shinawatra's name from the no-confidence motion. She said parliamentary rules must be followed and argued that outsiders shouldn't be included in the motion.
  - ❖ Wan Noor defended the request, citing House regulations that prohibit unnecessary mention of external individuals. He warned that keeping Thaksin's name could lead to parliamentary disputes and that, as Speaker, he could face legal consequences.
  - ❖ On concerns that his urgent letter to the opposition leader Natthaphong Ruengpanyawut came too late, he clarified that he had notified Natthaphong on March 6, within the 7-day limit.



- Natthawut Buapratum, deputy leader of the People's Party and its legal team, stated that the opposition sees no reason to remove Thaksin's name from the no-confidence motion. He emphasized that the motion focuses on the Prime Minister's administration, including concerns about external influence.
  - ❖ This week, the opposition leader and People's Party leader, will submit a formal objection to the House Speaker.
  - ❖ Political activist Ruangrai Leekitwattana said he has asked the National Anti-Corruption Commission to investigate Wan Noor for allegedly violating an ethics code for political-office holders. He accused Wan Noor of acting in a way that may favour the prime minister by trying to refuse to include the no-confidence motion on parliament's agenda.
- The Election Commission reported that only one candidate, Onuma Boonsiri from the Bhumjai Thai Party, registered for the Bueng Kan Constituency 2 by-election.

สรุปผลการรับสมัครสมาชิกสภาผู้แทนราษฎรจังหวัดบึงกาฬ เขตเลือกตั้งที่ 2

ตามที่คณะกรรมการการเลือกตั้ง ประกาศให้มีการเลือกตั้งสมาชิกสภาผู้แทนราษฎรจังหวัดบึงกาฬ เขตเลือกตั้งที่ 2 (อำเภอเซกา อำเภอวังสามหมอ และอำเภอโซ่พิสัย) แห่งตำบลแม่โพธิ์ ในวันอาทิตย์ที่ 30 มีนาคม 2568 และกำหนดให้วันเลือกตั้ง 5 มีนาคม 2568 มีวันลาภีที่ 9 มีนาคม 2568 ตั้งแต่เวลา 08.30 - 16.30 น. เป็นวันสมัครรับเลือกตั้ง และได้ดำเนินการรับสมัครเสร็จสิ้นแล้ว

สำนักราชการและกรรมการการเลือกตั้ง สรุปผลการรับสมัครสมาชิกสภาผู้แทนราษฎรจังหวัดบึงกาฬ เขตเลือกตั้งที่ 2 ดังนี้

| วันที่ยื่นใบสมัคร    | หมายเลข | ชื่อ - สกุล        | พรรคการเมือง |
|----------------------|---------|--------------------|--------------|
| วันที่ 5 มีนาคม 2568 | 1       | นางสาวสุภา บุญศิริ | ภูมิใจไทย    |
| วันที่ 6 มีนาคม 2568 | -       | -                  | -            |
| วันที่ 7 มีนาคม 2568 | -       | -                  | -            |
| วันที่ 8 มีนาคม 2568 | -       | -                  | -            |
| วันที่ 9 มีนาคม 2568 | -       | -                  | -            |



- More than half of the respondents to an opinion poll believe that Prime Minister Paetongtarn Shinawatra will survive the opposition’s no-confidence debate, while many want the debate to be conducted against the entire cabinet, according to a NIDA Poll.

- ❖ The poll shows 17.63% of the respondents disagree with the debate targeting only the prime minister, while 36.49% want the debate to target against the entire cabinet, including the prime minister. 31.83% agree that the debate should only target the prime minister.

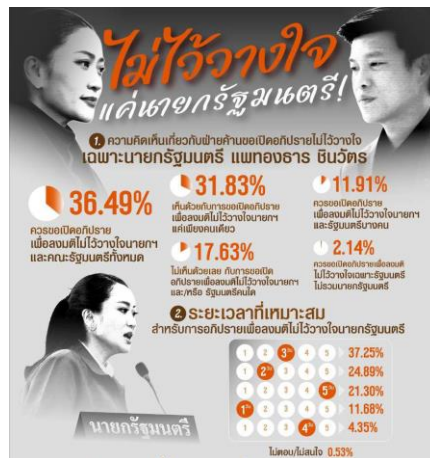

- ❖ 53.44% believe the prime minister will survive the debate and remain in office, while 31.22% believe that there will be a cabinet reshuffle soon after the debate. Only 11.76% believe the House will be dissolved and a new election called following the debate.



- Meanwhile, a Suan Dusit Poll shows that 42.95% of the respondents believe that political games, played among politicians and parties, pose an obstruction to national development, while 80.77% say political games have been normal for a long time, as politicians and parties compete for power and vested interests.

- ❖ 79.63% of the respondents believe political games contribute to a lack of political development in Thailand.

- ❖ The Suan Dusit University poll on “political games” sampled the opinions of 1,227 people between March 4th and 7th. Political games include political mud-slinging, vote buying in and outside the parliament and political horse trading.



- The Internal Security Operations Command Region 4 reported a series of violent incidents in Thailand's southern border provinces starting on the night of March 8 and continuing across multiple locations. There were four incidents in Narathiwat and 2 in Pattani, resulting in 5 fatalities and 12 injuries.



- ❖ Senator Chaiyong Maneerungsakul, Secretary of the Senate Committee on Military and State Security, blamed these losses on failures by state authorities. Prior to



Ramadan, Gen Nipat Thonglek, the newly appointed head of the peace dialogue, had traveled to meet with BRN (Barisan Revolusi Nasional) leaders and visited Kelantan, Malaysia, to request a 30-day period of peace during the holy month. However, the effort ultimately failed.

- ❖ Additionally, Chaoyong noted that the escalation was a response to former Prime Minister Thaksin Shinawatra's visit to Malaysian Prime Minister Anwar Ibrahim, where Thaksin sought Malaysia's cooperation in pressuring BRN leaders to cease attacks and engage in peace talks. However, BRN's military wing opposed the move, warning that if the Malaysian central government pressure them, BRN operatives based in Kelantan would intensify their attacks in the three southern provinces as retaliation against Thaksin.



- Prime Minister Paetongtarn Shinawatra offered her condolences to the families of those killed and injured in the insurgent attack in Narathiwat's Sungai Kolok district on Friday night. She has assigned the relevant authorities to handle compensation for the two defence volunteers who lost their lives and for those injured in the attack, which took place during the Islamic holy month of Ramadan.
- ❖ Meanwhile, Radio Thailand's Sungai Kolok Facebook page reports that a village headman, in a sub-district in Narathiwat's Sungai Padi district, discovered a vehicle suspected of having been used in the attack. Security officials have cordoned off the area around the vehicle, pending a forensic investigation.



- The State Railway of Thailand on Sunday issued a warning for passengers to arrive at Sungai Kolok railway station earlier, as heightened security measures in Narathiwat district may cause delays, potentially making them late for their trains.
- ❖ The SRT particularly advised train passengers who need to travel to the station by road, stating that tightened security checks could extend their journey time.



## General News

- The Central Institute of Forensic Science has reported that the former police colonel, who was found dead in his cell at the Khlong Prem prison on Friday night, died of self-inflicted asphyxiation.
- ❖ Dr. Worawee Waiyawut, deputy director of the institute, said that pathologists spent about an hour examining the body of Thitisan “Joe Ferrari” Utthanaphon, a former chief of Nakhon Sawan Police Station, and concluded that he hanged himself.





### **Political News Headlines in Thai Media**

- Opinion – Historic Victory for Thai Students: Supreme Court Rules School Haircut Rule Unconstitutional
  - Link- <https://www.thaienquirer.com/53893/historic-victory-for-thai-students-supreme-court-rules-school-haircut-rule-unconstitutional/>
- President could axe motion
  - Link- <https://www.bangkokpost.com/thailand/general/2976258/president-could-axe-motion>
- People’s party refuses to cut ex-PM Thaksin’s name from censure motion
  - Link- <https://world.thaipbs.or.th/detail/peoples-party-refuses-to-cut-expm-thaksins-name-from-censure-motion/56766>
- Paetongtarn admits Thaksin-Newin talks addressed differences, not rifts
  - Link- <https://www.nationthailand.com/news/politics/40047190>
- Investigators link 20 senators to poll money laundering
  - Link- <https://www.bangkokpost.com/thailand/politics/2975396/investigators-link-20-senators-to-poll-money-laundering>
- Funds hit by growing pains
  - Link- <https://www.bangkokpost.com/thailand/general/2975806/funds-hit-by-growing-pains>
- Govt vows push for gender equality
  - Link- <https://www.bangkokpost.com/thailand/general/2975796/govt-vows-push-for-gender-equality>

- Jatuporn calls for support in protest against govt's gambling bill
    - Link- <https://www.bangkokpost.com/thailand/politics/2975811/jatuporn-calls-for-support-in-protest-against-govts-gambling-bill>
  - Govt to allocate budget for Navy frigates, but with limits
    - Link- <https://www.nationthailand.com/news/politics/40047137>
  - Unanimous decision to dismiss 'Big Joke' from service
    - Link- <https://www.nationthailand.com/news/general/40047148>
  - Army chief orders heightened security as southern army holds urgent meeting
    - Link- <https://www.nationthailand.com/news/general/40047197>
- 

### **Economic News Headlines in Thai Media**

- Thai exports face pressure amid global trade war, says TNSC
  - Link- <https://www.nationthailand.com/business/economy/40047188>
- 30 Thai firms make it to S&P's global Sustainability Yearbook 2025
  - Link- <https://www.nationthailand.com/business/corporate/40047162>
- Rayong tops Thailand's highest per capita gross regional product rankings
  - Link- <https://www.nationthailand.com/business/economy/40047159>
- Thailand gets ready to host IMF-World Bank Annual Meetings in 2026
  - Link- <https://www.nationthailand.com/business/economy/40047142>
- New official service launched to expand Thai exports to China
  - Link- <https://world.thaipbs.or.th/detail/new-official-service-launched-to-expand-thai-exports-to-china/56774>
- Commerce minister under fire for suggesting rice farmers to grow bananas



- Link- <https://world.thaipbs.or.th/detail/commerce-minister-under-fire-for-suggesting-rice-farmers-to-grow-bananas/56767>
  - Forest arsonist in Phitsanulok jailed, fined Bt133 million
    - Link- <https://world.thaipbs.or.th/detail/forest-arsonist-in-phitsanulok-jailed-fined-bt133-million/56762>
  - BANPU Announces JV Establishment for 390MW Solar Rooftop Project in Vietnam
    - Link- <https://www.kaohooninternational.com/markets/553919>
- 

### **Issues to be watched out for**

- 25 March,2025 - Thailand's export figures for February 2025
- 31 March,2025 - BOT Monthly Briefing
- April 4,2025 - March 2025 Consumer Confidence Inflation Data
- April 30, 2025 - Monetary Policy Committee holds its meeting
- May 7,2025 - April 2025 Consumer Confidence Inflation Data
- May 19,2025 - NESDC press conference Thailand's GDP Q1/2025
- June 5,2025 - May 2025 Consumer Confidence Inflation Data
- June 25, 2025 - Monetary Policy Committee holds its meeting
- July 7,2025 - June 2025 Consumer Confidence Inflation Data
- July 2025 - Criminal Court set to hear the case of lèse-majesté case. Thaksin faces charges of royal defamation related to an interview he gave to The Chosun Media in 2015. The last appearance for this case by Thaksin was on August 19, 2024.
- August 6,2025 - July 2025 Consumer Confidence Inflation Data

- August 13, 2025 - Monetary Policy Committee holds its meeting
- August 18,2025 - NESDC press conference Thailand's GDP Q2/2025
- September 4 ,2025 - August 2025 Consumer Confidence Inflation Data
- September 2025 - The deadline set by Transport Minister Suriya Juangroongruangkit that his ministry will implement a 20-Baht flat fare policy for all electric trains in the Bangkok Metropolitan Region.
- October 6,2025 - September 2025 Consumer Confidence Inflation Data
- October 8, 2025 - Monetary Policy Committee holds its meeting
- November 5,2025 - October 2025 Consumer Confidence Inflation Data
- December 4,2025 - November 2025 Consumer Confidence Inflation Data
- December 17, 2025 - Monetary Policy Committee holds its meeting

For information on Opportunity Day of various companies click on the link – <https://www.set.or.th/streaming/oppdayCalendar>

### **Key Data**

|                  |                 |               |
|------------------|-----------------|---------------|
| <b>SET Index</b> | <b>1,202.03</b> | <b>+12.48</b> |
|------------------|-----------------|---------------|

Link - [https://www.set.or.th/en/company/ipo/upcoming\\_ipo\\_set.html](https://www.set.or.th/en/company/ipo/upcoming_ipo_set.html)

### **Global Commodities**

Metal -Link <http://www.bloomberg.com/markets/commodities/futures/metals/>

Energy -Link - <http://www.bloomberg.com/energy/>

Baltic Dry Index (BDI)-Link - <http://www.bloomberg.com/quote/BDIY:IND>

### **Global Equity Market's Movements**

Link - <http://www.bloomberg.com/markets/stocks/world-indexes/asia-pacific/>

### **Asian Equity Markets Movement**

Link - <http://www.bloomberg.com/markets/stocks/world-indexes/>

### **Information on 7 March 2025**

### **Buying, Selling or Transfer of shares by Owners/Management**

| <b>Stock Code</b> | <b>Volume</b> | <b>Value</b> | <b>Action</b> |
|-------------------|---------------|--------------|---------------|
|-------------------|---------------|--------------|---------------|

|        |  |      |          |
|--------|--|------|----------|
| ACE    | 5,831,000                                    | 1.29 | Purchase |
| AQUA   | 12,600,000                                   | 0.25 | Purchase |
| ASW    | 50,000                                       | 6.85 | Purchase |
| AWC    | <del>13,000,000</del><br>Revoked by Reporter | 2.95 | Purchase |
| AWC    | <del>13,000,000</del><br>Revoked by Reporter | 2.95 | Purchase |
| BEAUTY | 700,000                                      | 0.21 | Purchase |
| BEAUTY | 2,500,000                                    | 0.21 | Purchase |
| BEAUTY | 8,200,000                                    | 0.22 | Purchase |
| BEAUTY | 2,000,000                                    | 0.22 | Purchase |
| BEAUTY | 3,600,000                                    | 0.22 | Purchase |
| BGT    | 13,800                                       | 0.44 | Purchase |
| BGT    | 18,100                                       | 0.45 | Purchase |
| CMC    | 2,400  | 0.88 | Purchase |
| CMC    | 18,500                                       | 0.89 | Purchase |
| CMC    | 6,100  | 0.86 | Purchase |

|       |         |       |          |
|-------|---------|-------|----------|
| CMC   | 4,200   | 0.87  | Purchase |
| CMC   | 3,100   | 0.86  | Purchase |
| CMC   | 90,000  | 0.87  | Purchase |
| CMC   | 40,000  | 0.86  | Purchase |
| CMC   | 121,000 | 0.85  | Purchase |
| CMC   | 10,000  | 0.86  | Purchase |
| CMC   | 7,000   | 0.87  | Purchase |
| CMC   | 3,400   | 0.88  | Purchase |
| CMC   | 4,700   | 0.9   | Purchase |
| CMC   | 2,700   | 0.91  | Purchase |
| DMT   | 20,000  | 10.2  | Purchase |
| EP    | 69,000  | -     | Transfer |
| EP    | 700     | 1.43  | Purchase |
| GREEN | 100,000 | 0.8   | Purchase |
| HL    | 40,000  | 6.95  | Purchase |
| IP    | 61,000  | 2.46  | Purchase |
| JR    | 10,400  | 1.48  | Purchase |
| JR    | 10,400  | 1.48  | Purchase |
| JSP   | 50,000  | 1.73  | Purchase |
| JSP   | 59,500  | 1.79  | Purchase |
| JSP   | 70,000  | 1.74  | Purchase |
| KCG   | 2,000   | 7.85  | Purchase |
| LPH   | 6,400   | 4.03  | Purchase |
| LPH   | 17,500  | 3.95  | Purchase |
| LPH   | 2,300   | 4     | Purchase |
| MAJOR | 214,000 | 11.54 | Purchase |
| NL    | 100,000 | 0.92  | Purchase |
| PAF   | 10,000  | 0.74  | Purchase |
| PLT   | 50,000  | 0.61  | Purchase |
| PCC   | 21,400  | 2.61  | Purchase |
| QLT   | 6,400   | 2.88  | Purchase |
| SAF   | 8,800   | 0.45  | Purchase |
| SAF   | 125,200 | 0.46  | Purchase |
| SAF   | 11,400  | 0.45  | Purchase |
| SAF   | 41,300  | 0.47  | Purchase |
| SAF   | 39,300  | 0.49  | Purchase |
| SAF   | 8,000   | 0.49  | Purchase |
| SMIT  | 10,000  | 3.86  | Sale     |
| SLP   | 28,500  | 0.36  | Purchase |
| SAPPE | 100,000 | 39.75 | Purchase |
| SAPPE | 20,000  | 39.75 | Purchase |

|        |           |       |          |
|--------|-----------|-------|----------|
| GLOBAL | 500,000   | 6.8   | Purchase |
| SUN    | 200,000   | 3.21  | Purchase |
| SPALI  | 270,000   | 16.94 | Purchase |
| SPALI  | 250,000   | 16.94 | Purchase |
| SPALI  | 600,000   | 16.78 | Purchase |
| SPALI  | 270,000   | 16.94 | Purchase |
| SPALI  | 250,000   | 16.94 | Purchase |
| SPALI  | 600,000   | 16.78 | Purchase |
| SUPER  | 1,500,000 | 0.18  | Purchase |
| SYNTEC | 194,700   | 1.58  | Purchase |
| SYNTEC | 75,000    | 1.59  | Purchase |
| TKS    | 92,000    | 5.57  | Purchase |
| TMAN   | 67,500    | 12.76 | Purchase |
| TVO    | 100,000   | 23    | Sale     |
| TASCO  | 136,000   | 15.2  | Purchase |
| TASCO  | 64,000    | 15.2  | Purchase |
| TPIPL  | 757,700   | 0.97  | Purchase |
| 24CS   | 199,300   | 1.96  | Purchase |
| WPH    | 25,000    | 8.54  | Purchase |
| WINDOW | 50,000    | 0.7   | Purchase |
| WINDOW | 700       | 0.7   | Purchase |
| WFX    | 44,200    | 0.86  | Purchase |
| WFX    | 161,500   | 0.87  | Purchase |
| WFX    | 64,600    | 0.88  | Purchase |

### **XD, XE or XM or other notifications**

For list of Companies that have dividend payment and AGM meeting schedules click on <https://www.set.or.th/set/xcalendar.do>

### **Trading Breakdown on the Stock Exchange of Thailand**

|                        |      |     |                     |
|------------------------|------|-----|---------------------|
| Daily as of 7 Mar 2025 |      |     | <b>Unit: M.Baht</b> |
| Buy                    | Sell | Net |                     |



| <b>Investor Type</b>                                  | <b>Value</b> | <b>%</b> | <b>Value</b> | <b>%</b> | <b>Value</b> | <b>%</b>            |
|---|--------------|----------|--------------|----------|--------------|---------------------|
| Local Institutions                                    | 3,491.27     | 9.23     | 4,539.34     | 12.01    | -1,048.07    |                     |
| Proprietary Trading                                   | 2,044.94     | 5.41     | 2,672.88     | 7.07     | -627.94      | -                   |
| Foreign Investor                                      | 21,059.60    | 55.71    | 19,651.29    | 51.98    | 1,408.31     |                     |
| Local Individuals                                     | 11,209.67    | 29.65    | 10,941.98    | 28.94    | 267.70       | -                   |
| <b>Monthly Cumulative between 1 Mar- 7 March 2025</b> |              |          |              |          |              |                     |
|   |              |          |              |          |              | <b>Unit: M.Baht</b> |
| <b>Investor Type</b>                                  | <b>Buy</b>   |          | <b>Sell</b>  |          | <b>Net</b>   |                     |
|   | <b>Value</b> | <b>%</b> | <b>Value</b> | <b>%</b> | <b>Value</b> | <b>%</b>            |
| Local Institutions                                    | 24,075.90    | 10.81    | 23,285.02    | 10.45    | 790.88       | -                   |
| Proprietary Trading                                   | 12,654.48    | 5.68     | 16,464.04    | 7.39     | -3,809.55    | -                   |
| Foreign Investors                                     | 118,470.57   | 53.19    | 122,834.63   | 55.15    | -4,364.06    | -                   |
| Local Individuals                                     | 67,538.85    | 30.32    | 60,156.13    | 27.01    | 7,382.73     | -                   |
| <b>Yearly Cumulative since 1 Jan – 7 Mar 2025</b>     |              |          |              |          |              |                     |
|   |              |          |              |          |              | <b>Unit: M.Baht</b> |
| <b>Investor Type</b>                                  | <b>Buy</b>   |          | <b>Sell</b>  |          | <b>Net</b>   |                     |
|   | <b>Value</b> | <b>%</b> | <b>Value</b> | <b>%</b> | <b>Value</b> | <b>%</b>            |
| Local Institutions                                    | 225,035.73   | 11.04    | 231,996.80   | 11.38    | -6,961.07    | -                   |
| Proprietary Trading                                   | 122,649.47   | 6.02     | 128,896.70   | 6.32     | -6,247.23    | -                   |
| Foreign Investors                                     | 1,078,047.45 | 52.89    | 1,100,413.22 | 53.99    | -22,365.77   |                     |
| Local Individuals                                     | 612,444.83   | 30.05    | 576,870.75   | 28.30    | 35,574.07    | -                   |

Total Trading Value 37,844.70 Million Baht

## Background Information

According to the report by the Election Commission of Thailand as of May 8, 2019, the strength of each party in the Thai Parliament following the elections on March 24, 2019.



- List of MPs - [https://www.ect.go.th/ect\\_th/download/article/article\\_20190508184334.pdf](https://www.ect.go.th/ect_th/download/article/article_20190508184334.pdf)

Information provided here is copyright of ThaiNews Corp and no part maybe reproduced in any form without the prior written permission. The opinions expressed are only those of the writer's and is analysed based on the situation.